

Alto Tornado Preliminary Damage Assessment

- tornado swath
- public land
- Cover**
- pine
- oak-pine
- hardwood
- nonforest

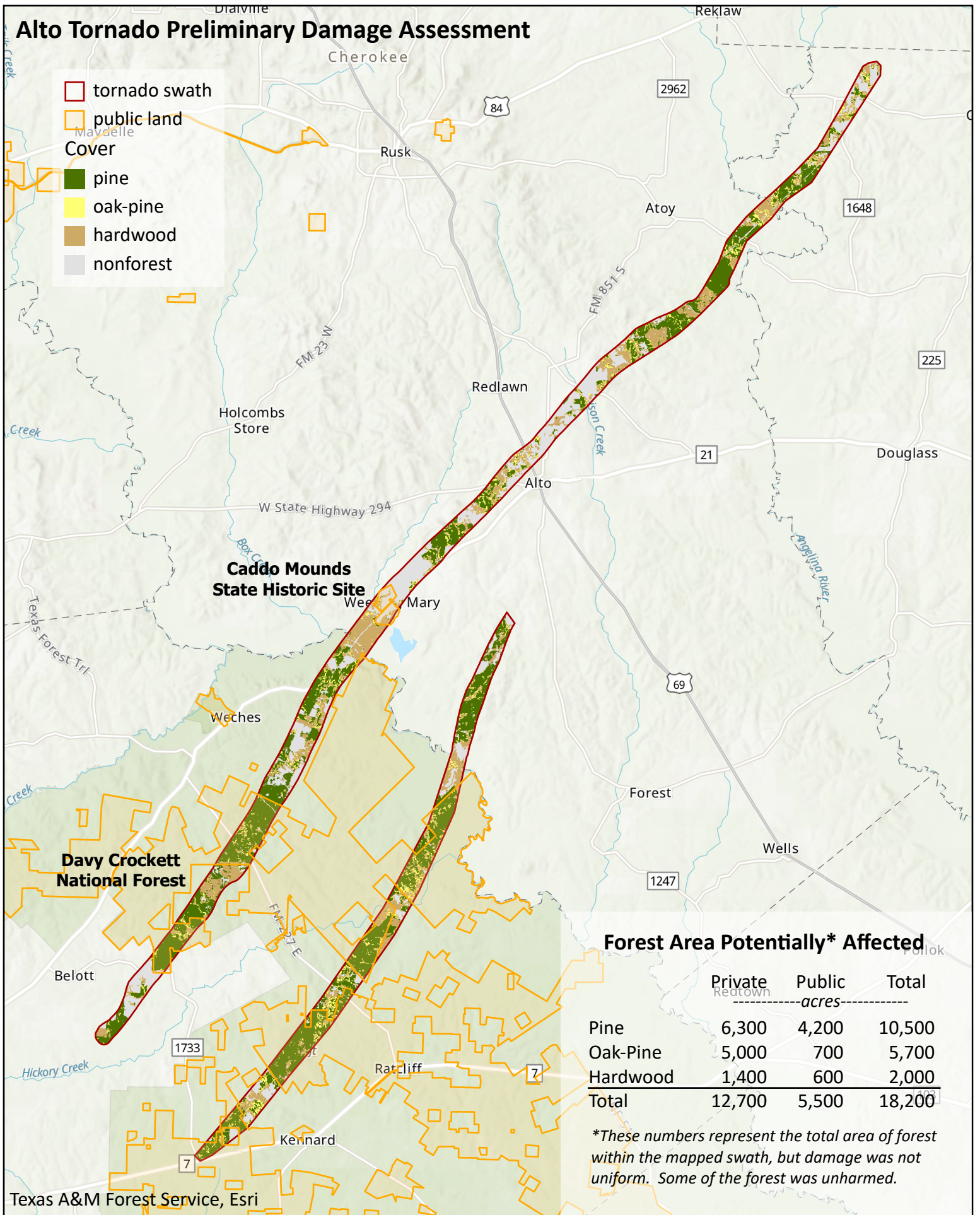

Forest Area Potentially* Affected

	Private acres	Public acres	Total acres
Pine	6,300	4,200	10,500
Oak-Pine	5,000	700	5,700
Hardwood	1,400	600	2,000
Total	12,700	5,500	18,200

*These numbers represent the total area of forest within the mapped swath, but damage was not uniform. Some of the forest was unharmed.

Texas A&M Forest Service, Esri

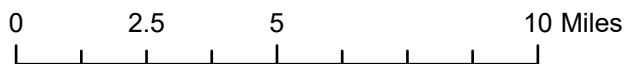

Map prepared by Rebekah Zehnder
Forest Analytics, 4/16/2019